

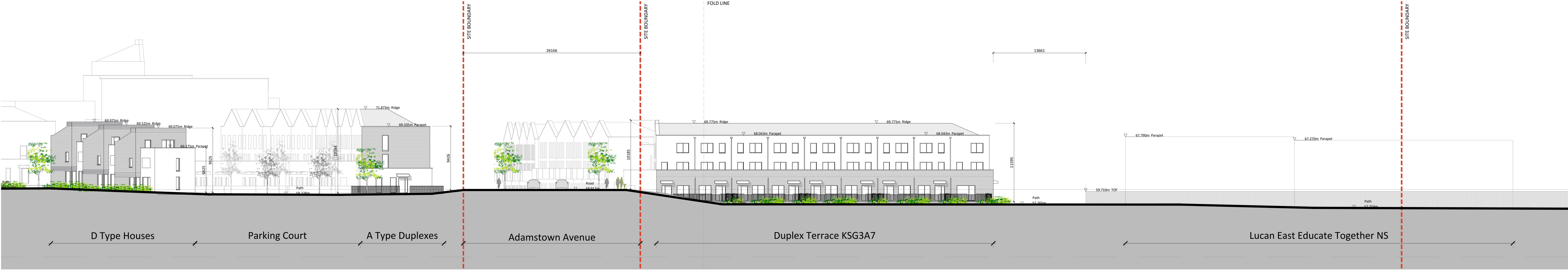

Proposed Elevation 01
1:500



Proposed Elevation 02 Part 1 of 2
1:200



Proposed Elevation 02 Part 2 of 2
1:200

Site 03 Proposed Site Elevation 02

--- Site Boundary

Key Plan 1:5000

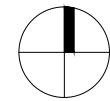
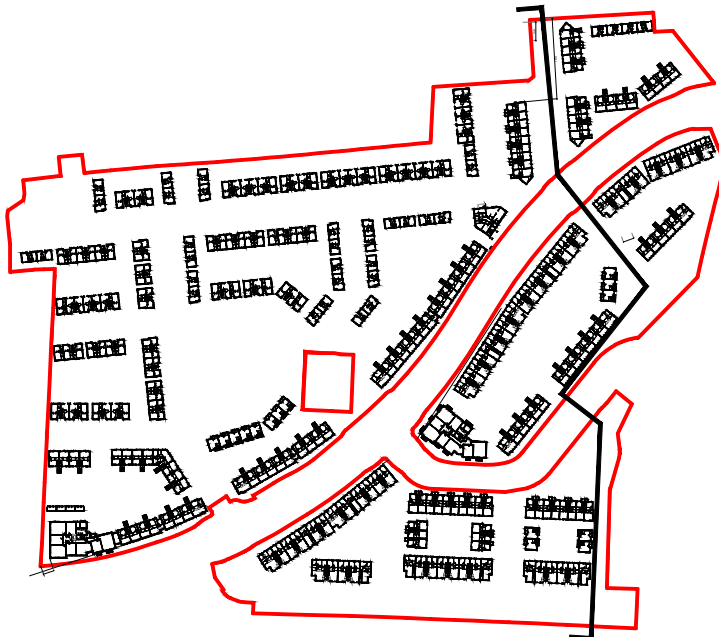

Revision Description	Date	Rev. No.	Issued by
For Review	01-04-2025	P.01	KOC
For Review	10-03-2025	P.01	KOC

Any reference to fire safety design or performance is presented for coordination purposes only. Refer only to the granted Fire Safety Certificate, and fire consultant's information for fire safety design, specification and performance.

Figured dimensions only to be used. This drawing is copyright of O'Mahony Pike Architects Ltd. All information is shared as per approved use in accordance with BS1192(2007) + A2(2016), Table 5; Standard Codes for Suitability of Models and Documents. If 'Information Approval Check' is empty, this information has been shared at 50 - WIP.

architecture | urban design Dublin Cork
Email: info@omahonypike.com The Chapel One South Mall
Tel: +353 1 202 7400 Mount St Anne's Cork City
Fax: +353 1 283 0822 Milltown, Dublin 6 Co. Cork
www.omahonypike.com D06 XNS2 Ireland T12 CCN3 Ireland

Project: Kishoge Part 10 Application
Location: Clonburris, Co. Dublin
Client: South Dublin County Council

Project No.: 20015
Project Lead: DMD
Drawn By: KOC
Model No.: KSG-OMP-01-00-DR-A-2000
Purpose: For Review

Project Lead: DMD
Current Rev.: P.01
Scale @ A0: 1:500 / 1:200
Date Printed: 01-04-2025

Drawing Title: Site 03 Proposed Site Elevation 02

Drawing No.: KSG3-OMP-01-00-DR-A-2002